

Tenor Saxophone 1

Yakety Sax

Both X on DS

arr. by Bob Reed

$\text{♩} = 220$
4

2

11

16

21

29

gliss.

34

39

43

48

53

58

D.S al Coda

62

gliss.

Yakety Sax

Tenor Saxophone 2

arr. by Bob Reed

♩ = 220 4 3 3 3

16 6 1. 2.

27

32

37

42

47

52

57 D.S. al Coda

62 3

Yakety Sax

Alto Saxophone I

arr. by Bob Reed

♩ = 220

4  3 3 3

16 6  1. 2.

27

32

37

42

47

52

57 D.S al Coda

62  3

Yakety Sax

Alto Saxophone 2

arr. by Bob Reed

$\text{♩} = 220$ **4**  **3** Both X on DS **3** **3**

16 **6**  1. 2.

27

32

37

42

47

52

57 **D.S al Coda**

62  **3**

Yakety Sax

Baritone Saxophone

arr. by Bob Reed

$\text{♩} = 220$

1st Trumpet in Bb

Yakety Sax

Both X on DS

arr. by Bob Reed

♩ = 220
4
3 3 3

16 6 1. 2.

27

32

37

42

47

52

57 D.S al Coda

62 3

2nd Trumpet in Bb

Yakety Sax

Both X on DS

arr. by Bob Reed

$\text{♩} = 220$
4 S 3 3 3

16 6 1. 2.

27

32

37

42

47

52

57 D.S al Coda

62 3

3rd Trumpet in B \flat

Yakety Sax

arr. by Bob Reed

$\text{♩} = 220$
4 S 3 Both X on DS 3 3

16 6 C 1. 2.

27

32

37

42

47

52

57 D.S al Coda

62 C 3

4th Trumpet in Bb

Yakety Sax

arr. by Bob Reed

Both X on DS

♩ = 220

4 $\frac{3}{8}$ 3 3 3

16 6 1. 2.

27

32

37

42

47

52

57 D.S al Coda

62 3

Yakety Sax

1st Trombone

♩ = 220

arr. by Bob Reed

Eleventh staff of music, measures 62-66. Starts with a Coda symbol and continues with eighth notes.

3rd Trombone

Yakety Sax

(use only with 4 bones)
♩ = 220

arr. by Bob Reed

Yakety Sax

2nd Trombone

♩ = 220

arr. by Bob Reed

Yakety Sax

Bass Trombone

$\text{♩} = 220$

arr. by Bob Reed

Yakety Sax

Drums

$\text{♩} = 220$

arr. by Bob Reed

7 Both X on DS

13

19

25

31

37

43

49

55

58 D.S al Coda

62

Yakety Sax

Piano

arr. by Bob Reed

♩ = 220

Chords: G, Both X on DS, G, D, D7, G, G7, C, C#07, G/D, D7, G, C, C, G7, C, C7, F, F#07, C, G7, C, C, F7, F#07, C, G7, C, D.S al Coda, G, D7, G.

Measure numbers: 6, 12, 18, 23, 29, 35, 41, 47, 52, 57, 62.

Articulation: S , O , L , 2 .

Electric guitar

Yakety Sax

arr. by Bob Reed

♩ = 220

Chord progression: G

6 Both X on DS G

12 D D7 G

18 G7 C C#07 G/D

23 D7 G (1.) (2.)

29 C

35 G G7 C C7 F

41 F#07 C G7 C C

47

52 G G7 C C7 F7

57 F#07 C G7 C D.S al Coda

62 G D7 G

Yakety Sax

Bass guitar

arr. by Bob Reed

$\text{♩} = 220$

§

7

Both X on DS

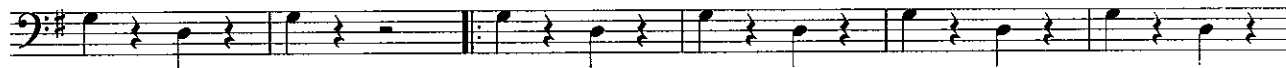

13

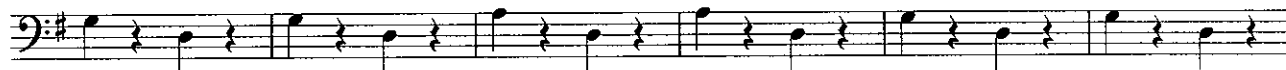

19

25

31

37

43

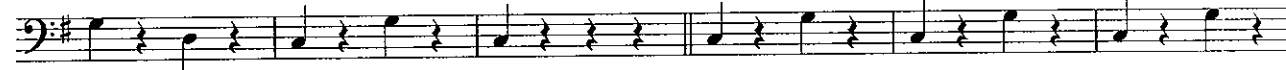

49

55

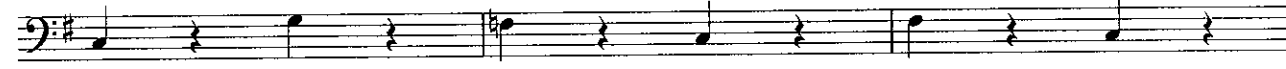

58

D.S al Coda

62

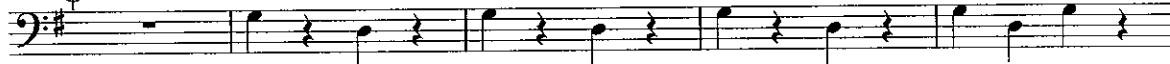

Yakety Sax

arr. by Bob Reed

$\text{♩} = 220$

Alto Saxophone 1
Alto Saxophone 2
Tenor Saxophone 1
Tenor Saxophone 2
Baritone Saxophone
1st Trumpet in Bb
2nd Trumpet in Bb
3rd Trumpet in Bb
4th Trumpet in Bb
1st Trombone
2nd Trombone
3rd Trombone
Bass Trombone

Both X on DS
Both X on DS
Both X on DS
Both X on DS
Both X on DS
Both X on DS
Both X on DS
Both X on DS
Both X on DS
Both X on DS
Both X on DS
Both X on DS

Drums
Electric guitar
Bass guitar
Piano

Both X on DS
G Both X on DS
Both X on DS
G Both X on DS

$\text{♩} = 220$

21

1.

2.

A. Sax. A. Sax. T. Sax. T. Sax. Bar. Sax.

Tpt. Tpt. Tpt. Tpt. Tbn. Tbn. Tbn. B. Tbn.

A. Sax. A. Sax. T. Sax. T. Sax. Bar. Sax. Tpt. Tpt. Tpt. Tpt. Tbn. Tbn. Tbn. B. Tbn.

Dr. El gr Bass Pno

G/D D7 G G/D D7 G

C C

32

A. Sax.
A. Sax.
T. Sax.
T. Sax.
Bar. Sax.
Tpt.
Tpt.
Tpt.
Tpt.
Tbn.
Tbn.
Tbn.
B. Tbn.
Dr.
El. gr.
Bass
Pno

Chord symbols: A, A7, C, G, F, C7

Rehearsal mark: 3

- Staff 1: A. Sax. (Alto Saxophone)
- Staff 2: A. Sax. (Alto Saxophone)
- Staff 3: T. Sax. (Tenor Saxophone)
- Staff 4: T. Sax. (Tenor Saxophone)
- Staff 5: Bar. Sax. (Baritone Saxophone)
- Staff 6: Tpt. (Trumpet)
- Staff 7: Tpt. (Trumpet)
- Staff 8: Tpt. (Trumpet)
- Staff 9: Tpt. (Trumpet)
- Staff 10: Tbn. (Trombone)
- Staff 11: Tbn. (Trombone)
- Staff 12: Tbn. (Trombone)
- Staff 13: B. Tbn. (Baritone Trombone)

- Staff 14: Dr. (Drums)
- Staff 15: El. gr. (Electric Guitar)
- Staff 16: Bass (Electric Bass)
- Staff 17: Pro (Piano)

51

A. Sax.

A. Sax.

T. Sax.

T. Sax.

Bar. Sax.

Tpt.

Tpt.

Tpt.

Tpt.

Tbn.

Tbn.

Tbn.

B. Tbn.

Dr.

El. gr.

Bass

Pno

56

D.S. al Coda

A. Sax. D.S. al Coda

T. Sax. D.S. al Coda

T. Sax. D.S. al Coda

Bar. Sax. D.S. al Coda

Tpt. D.S. al Coda

Tpt. D.S. al Coda

Tpt. D.S. al Coda

Tpt. D.S. al Coda

Tbn. D.S. al Coda

Tbn. D.S. al Coda

Tbn. D.S. al Coda

B. Tbn. D.S. al Coda

Dr. D.S. al Coda

El. gr. D.S. al Coda

Bass D.S. al Coda

Pno. D.S. al Coda

62

A. Sax.
A. Sax.
T. Sax.
T. Sax.
Bar. Sax.
Tpt.
Tpt.
Tpt.
Tpt.
Tbn.
Tbn.
Tbn.
B. Tbn.
Dr.
El gr
Bass
Pno

- Saxophones:** Four saxophone parts (A. Sax., T. Sax., Bar. Sax., and another A. Sax.) are shown. The first two A. Sax parts play a melodic line starting on A4, while the T. Sax parts play a lower line. The Bar. Sax part has a section of rests with a 'gliss.' marking.
- Trumpets:** Four trumpet parts (Tpt.) are shown, mostly playing sustained notes or simple rhythmic patterns.
- Trombones:** Four trombone parts (Tbn.) are shown, providing harmonic support with sustained notes.
- Drums:** A single drum part (Dr.) is shown, featuring a steady rhythmic pattern with accents.
- Guitar and Bass:** Electric guitar (El gr) and bass (Bass) parts are shown, playing sustained chords and rhythmic accompaniment. Chord markings 'G' and 'D7' are visible.
- Piano:** A piano part (Pno) is shown at the bottom, playing sustained chords and rhythmic accompaniment.
